

# SUITE FOR BRASS QUINTET & CONCERT BAND

## "Malvern Chase"

### 1. BUSY SHOPPING

Rue Mouffetard - Paris

With good humour  
Tempo giusto ♩=144

secco

Horn in F 1

71 **E** *f* *mf*

78

84 *f* *mf*

90 **F** *f*

96 **G** 10 **H** 8 *fluttersongue* 2

118 **I** 26 **J** *mf* 4

152 **K** 16 **L** *mf*

174

181 *f*

188 **M** 7 **N** *mf* *f* *ff*

201 *f*

209 *dim.* *p* 4 3

## Horn in F 1

All players to appropriate percussion group:  
 HANDCLAPS - STAGE RIGHT  
 HANDCLAPS - STAGE LEFT  
 FINGER SNAPS - CENTRE STAGE

## 2. BREAK DANCE

Bronx - New York

Moderato  $\text{♩} = 108$ 

TACET

## 3. INSTALLATION

Tate Modern - London

Listesso

TACET

## 4. A WALK IN THE GARDENS

Botanical Gardens - Kyoto

Gently  $\text{♩} = 80$ 

2

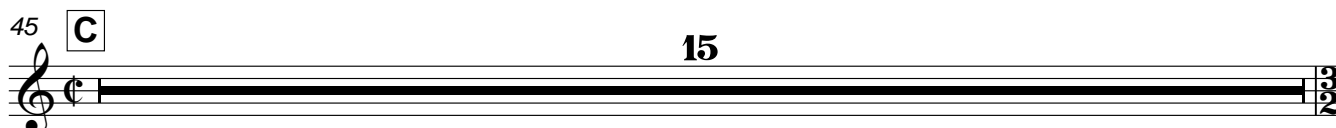
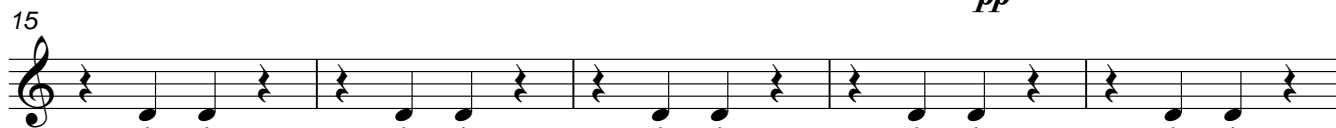

Horn in F 1

60 **D**  
*mp*

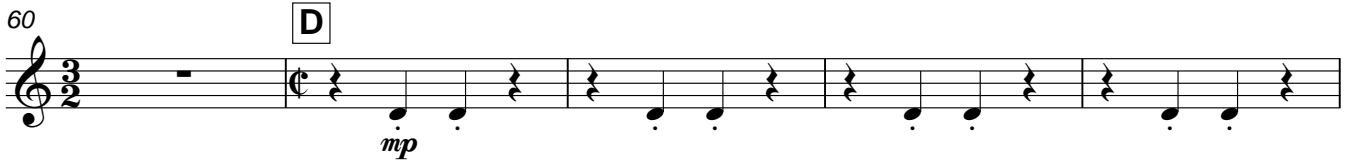

65

71 **E**  
10 2

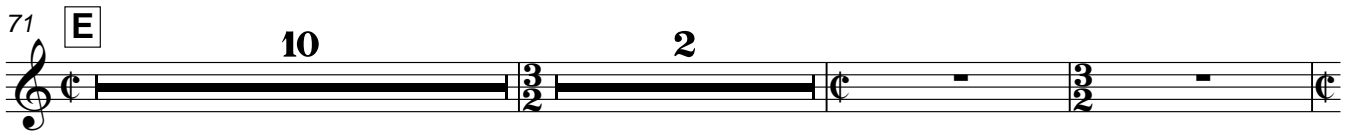

85 **F**  
*f ma dolce*

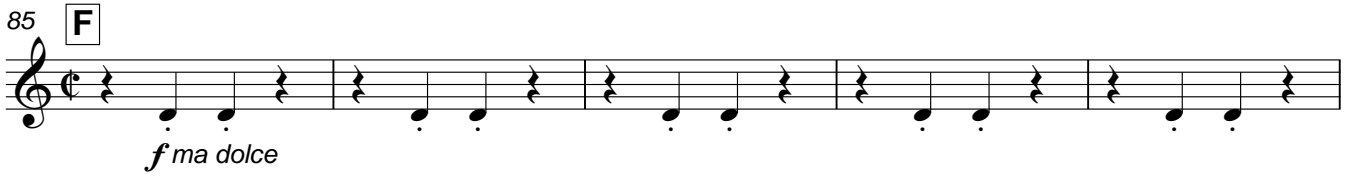

90

95 **G**  
*mp* *poco a poco dim.*

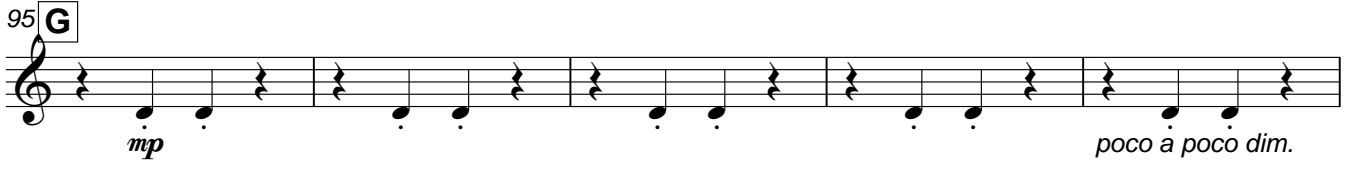

100

105 **H**  
5 4

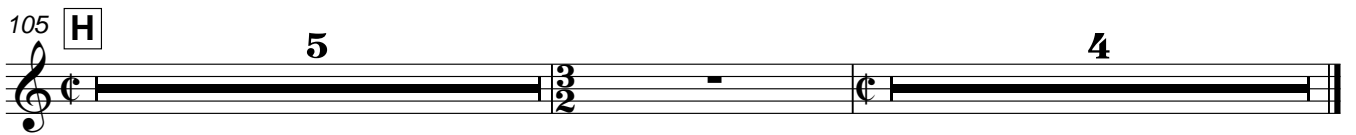

Horn in F 1

## 5. TOREADORS

Plaza de Toros - Sevilla

Allegro vivace ♩=156

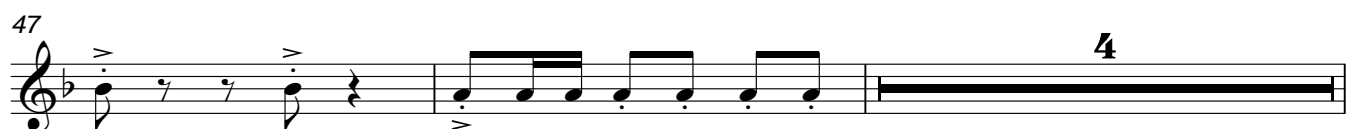
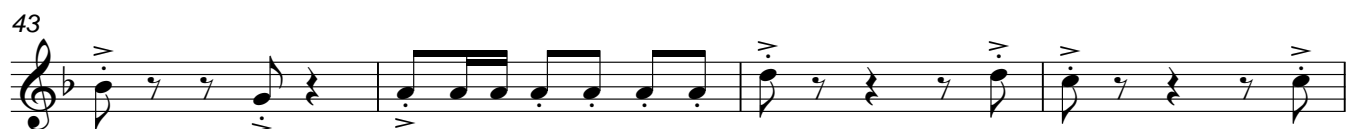
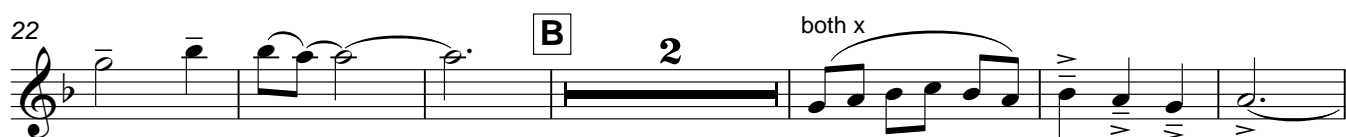
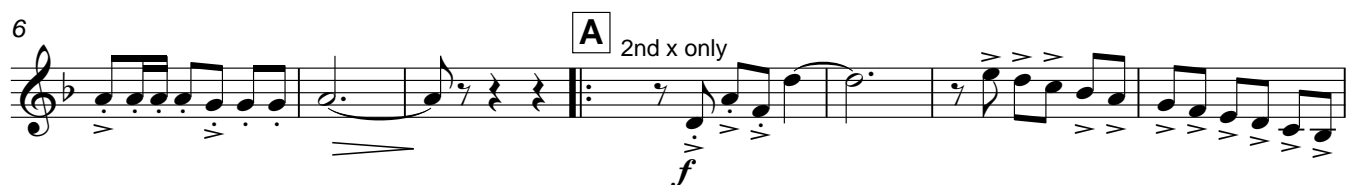
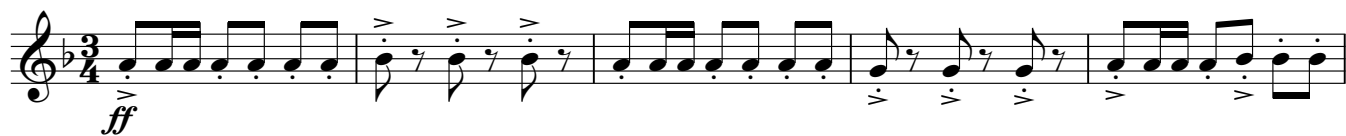

Horn in F 1

53 **D**

*ff*

59 **E**

68

76 **F** 2

84 **G** 8

95 **H** 8 **I** stopped *poco f* 2

109 **J** open *mf*

117 *poco f* 3

126 **K** *f* *mf*

131

136

141 *f*

Horn in F 1

147

153

160

168

171

# CHORALE & FANFARES

At the tomb of the Unknown Soldier

Lento ♩ = 58

8

15

20

26

31

39

7

11

Horn in F 1

# GOOD TIMES PAST

Old Town St Louis

Moderate ragtime ♩ = 100

1 *f*

5 **A** Play on rpt. only

13 1.

21 2. **B** Both x

29

36 1. 2. **C** Play on rpt. only *mf*

43

50 1. 2. *f*

56 **D**

62

67 1. 2.