

SUITE FOR BRASS QUINTET & CONCERT BAND

"Malvern Chase"

1. BUSY SHOPPING

With good humour
Tempo giusto ♩=144

Rue Mouffetard - Paris

96 **G** solo. *mf*

105 **H** *p* *mf* *p* *mf* *p* *f* tutti fluttertongue

115 **I** *mf* 2 4

126 **J** **K** solo *p* 18 8

156 solo *mf* 6 2

169 **L** tutti *f* 3 3 3 *f* 3

178 3

188 **M** **N** *f* 3 3

204 *ff* 3 5 4 3

All players to appropriate percussion group:
 HANDCLAPS - STAGE RIGHT
 HANDCLAPS - STAGE LEFT
 FINGER SNAPS - CENTRE STAGE

2. BREAK DANCE

Bronx - New York

Moderato ♩ = 108

TACET

3. INSTALLATION

Tate Modern - London

Listesso

TACET

4. A WALK IN THE GARDENS

Botanical Gardens - Kyoto

Gently $\text{♩} = 80$

2

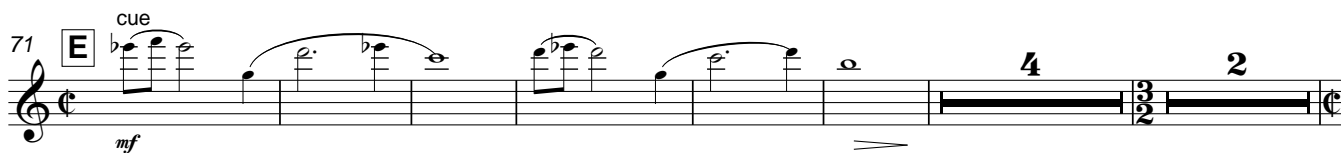
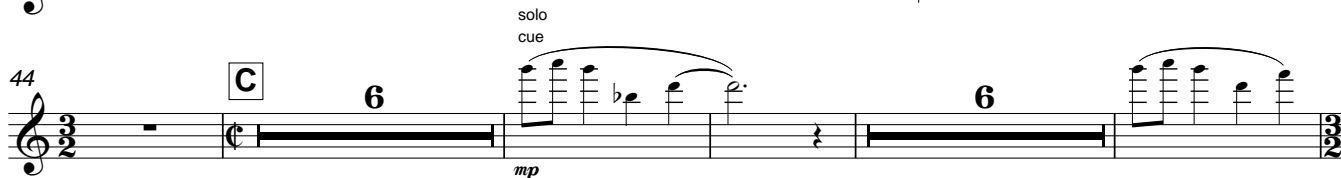
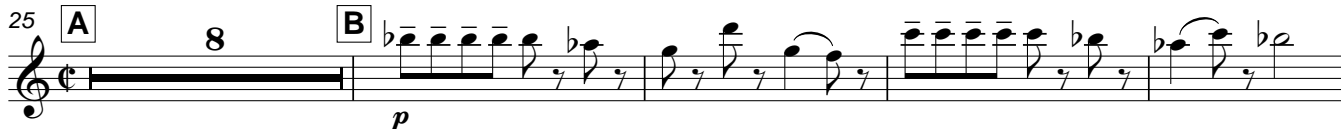
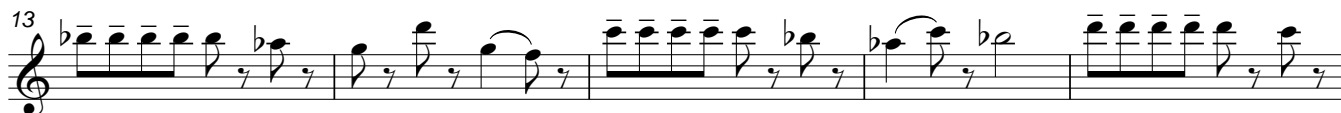
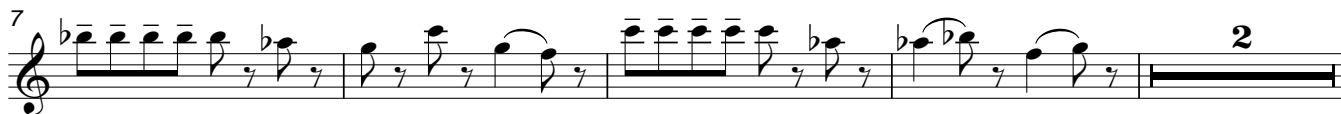

83 *p* *f ma dolce*

88

94 *mp*

99 *poco a poco dim.*

105 *espr.*

F

G

H

cué solo

4

5. TOREADORS

Plaza de Toros - Sevilla

Allegro vivace ♩=156

ff

7 *f*

16

25 *3* *3*

35 *3* *3* *3*

40 *3* *3* *3*

A

B

C

1.

2.

47

53

D 4

61

E

69

77

F 2

86

G 7 solo **H**

100

I

105

111

J 3

120

128

K 11

139 *tutti*
ff 5 3 3 *tr*

144 *f* 3 3 3 3

150 3 3 3 3

155 3 3 *ff*

162 3

168 *fp* *tr*

174 *ff* 3

CHORALE & FANFARES

At the tomb of the Unknown Soldier

Lento ♩ = 58

GOOD TIMES PAST

Old Town St Louis

Moderate ragtime ♩ = 100

1 *f*

5 **A** Play on rpt. only

12

19 **B** Both x

27

34

39 **C** **11** Both x *mf* *f*

56 **D**

62

67