



SUITE FOR BRASS QUINTET & CONCERT BAND

"Malvern Chase"

1. BUSY SHOPPING

With good humour
Tempo giusto ♩=144

Rue Mouffetard - Paris

S.D.

1 2 3 4 5 6 7

13 **A** 2

mf 3 3 3

22 2 **B** 8 **C** 10

mf 3 3

44

mf

50 **D** 7 9

pp mf

69 3 **E** 10

mf mf 3

84

mf 3 3

90 **F** Triangle cue B.D.cue SOLO

f f

96 **G** 10

Drum Kit, Bongos

106 **H** Sus. Cym. soft heads

pp *p* *mp* *f* **4**

118 **I** S.D. Woodblock cue

mp **3** *mp* **3** *mp*

126 S.D. W.B.

3 **3**

133 **4** W.B. **2**

4 W.B. **2**

144 **J** **6** Sus. cym. **K** **10** W.B. *mf*

6 Sus. cym. **K** **10** W.B. *mf*

165 **2** **L** **9** *f* *mf* **3**

2 **L** **9** *f* *mf* **3**

180 **3** **3** **2**

3 **3** **2**

188 **M** **7** **N** **7** *f* *f* **3** **3**

M **7** **N** **7** *f* *f* **3** **3**

207 **5** **4** **To Bongos** *ppp* **3**

5 **4** **To Bongos** *ppp* **3**

2. BREAK DANCE

Bronx - New York

Moderato $\text{♩} = 108$

16

A

12



29 **B** Bongos

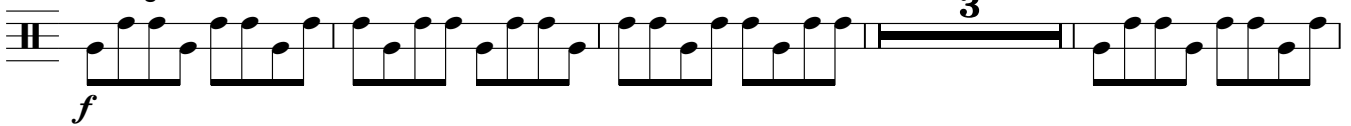

36

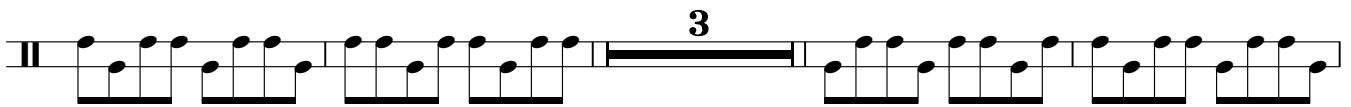

43

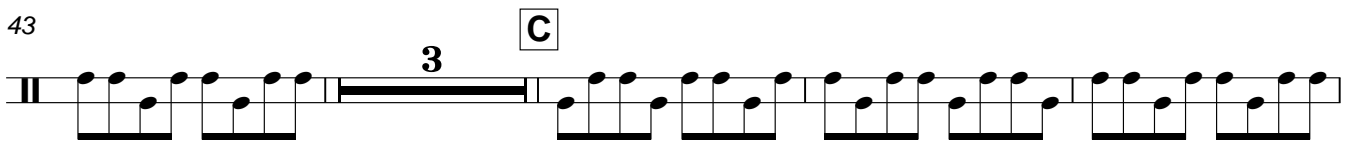

50

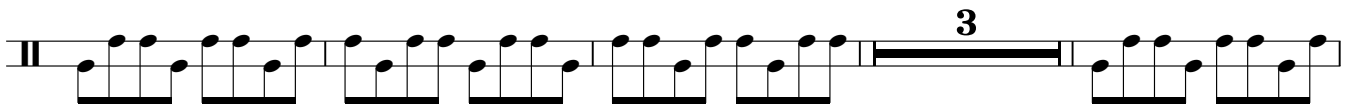

57

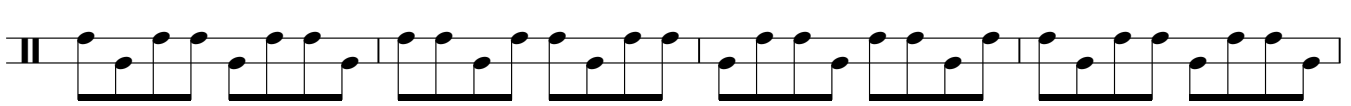

61

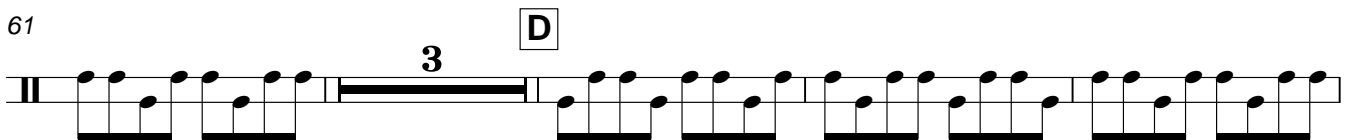

68

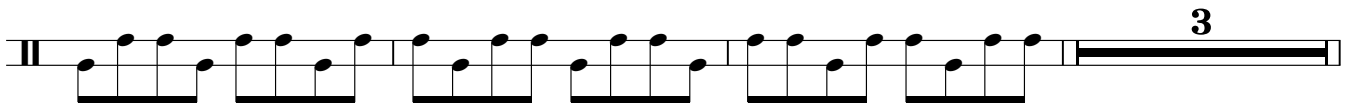

74 **E**

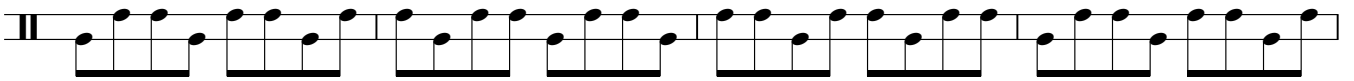

78

F

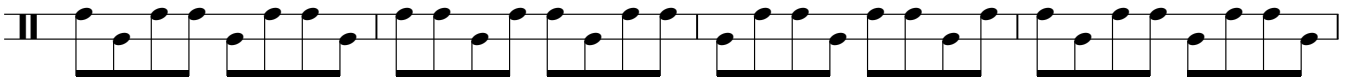

82



85



89 **G** To Dr.

4

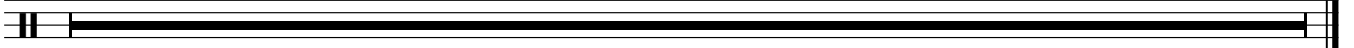

3. INSTALLATION

Tate Modern - London

Listesso

TACET

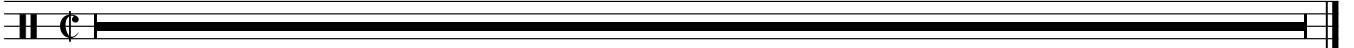

4. A WALK IN THE GARDENS

Botanical Gardens - Kyoto

Gently $\text{♩} = 80$

23

A

8

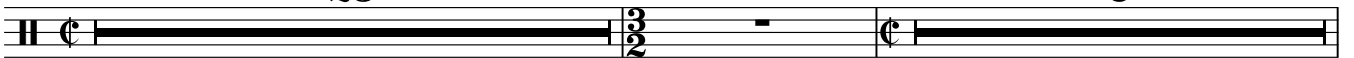

33 **B** (Triangle cue)



40

4

C

15



61

D

9

E

10

2

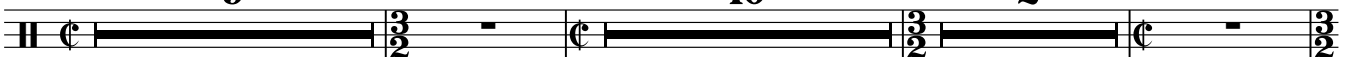

84 **F** Sus .cym. Soft head
mf

92 **G** (Triangle cue)
pp *poco a poco dim.*

102 **H**
 2 5 4

5. TOREADORS

Plaza de Toros - Sevilla

Allegro vivace ♩=156

S.D.

ff 3 3

5 3 3 3 3

9 **A** 15 **B** Low tom-tom
f solo 3 3 3 3 2

29 2 1.S.D.

35 2S.D. **C**

40 3

44 3

47 3 4

53 **D**

57 Cym. cue
ff

61 **E** **15** **F** Low tom-tom
solo

81 **2** S.D.

87 **G** Tambourine cue
mf

95 **H**

103 **I**

111 **J**

119 **2**

128 **K** **16** S.D.
f

148

153

2
Low tom-tom
ff

159

4 S.D.
ff

167

171

Low tom-tom
fp ff

CHORALE & FANFARES

At the tomb of the Unknown Soldier

Lento ♩ = 58

2

A

10

B

20

C S.D. solo
p

23

D E
Clash Cym. Cue
ff

33

Cym.
2

39

F G
7 11

GOOD TIMES PAST

Old Town St Louis

Moderate ragtime ♩ = 100

1 **3** S.D. **A** Both x

f *mf*

11

20 1. 2. **B**

28 **2**

37 1. 2. **C** Both x

45

53 1. 2. **D**

61

67 1. 2.