

SUITE FOR BRASS QUINTET & BAND "Malvern Chase"

1. BUSY SHOPPING

With good humour
Tempo giusto ♩=144

Rue Mouffetard - Paris

secco

f

4

mf

11

A 6

f *mf* >

24

B 8 **C** 4

mf

40

6

f > > *mf*

50

D 6

mf *f* > >

60

6 3

mf *f* > >

73

E 4 6

mf

87

F

f > > *f* > >

95

G 10 **H** 8 fluttertongue 2

f quasi gliss.

118

I 4

mf

Bass Trombone

126

144

169

183

188

202

208

218 ben in tempo

2. BREAK DANCE

Bronx - New York

Moderato $\text{♩} = 108$

16

A Handclaps

3. INSTALLATION

Tate Modern - London

Listesso

TACET

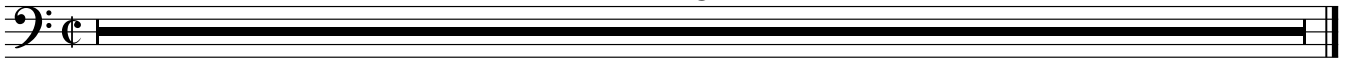

4. A WALK IN THE GARDENS

Botanical Gardens - Kyoto

Gently $\text{♩} = 80$

7

13

19

25

A

8

B

38

43

C

15

61

D

66

71

E

10

2

mp \longleftarrow

85 **F**

90

95 **G**

100

105 **H**

5. TOREADORS

Plaza de Toros - Sevilla

Allegro vivace ♩=156

6

18

25 **B**

31

Bass Trombone

35 2. C

39

44

49 4 D

56 *ff*

61 E

67 *f* *ff*

76 F 2

82 2

87 G 8 H 8 I *poco f*

106 5 J 7 8 *mf* *poco f*

128 **K** 8

143 **L**

149

155 **M** 2 3

164

169

6. CHORALE & FANFARES

At the tomb of the Unknown Soldier

Lento ♩ = 58

2 **A** 3 3

15 **B** muted **C** 3 2

23 **D** 2 **E** open *f*

31 *ff* *f* *p*

39 **F** muted 3

46 **G** 9 2 rit.

7. GOOD TIMES PAST

Old Town St Louis

Moderate ragtime ♩ = 100

open

f

5 **A** Play on rpt. only

f

13

1.

21 2. **B** Both x

30

2

1.

2.

39 **C** Play on rpt. only

mf

47

1.

2.

f

56 **D** Both x

64

69

1.

2.