

SUITE FOR BRASS QUINTET & BAND "Malvern Chase"

1. BUSY SHOPPING

With good humour
Tempo giusto ♩=144

Rue Mouffetard - Paris

8

13 **A** 2 2 muted 4

24 **B** 7 open **C** 5

40 2 2 muted open 3

50 **D** 10 muted *p*

65 *mf* *f* 3

73 **E** 5 open *mf* 2

83 2 muted 2

90 **F** 6 **G** muted *mf*

100 *mf*

3rd Cornet

106 **H** 8 fluttertongue **2**

118 **I** 26 **J** 8

152 **K** 16 **L** 5 open mf

176 2 muted 2 4

188 **M** 7 open **N** mf < f ff

202

208 3 4 2

218 ben in tempo 2

2. BREAK DANCE

Bronx - New York

Moderato $\text{♩} = 108$

Hand claps

f

4

9

17 **A**

29 **B**

38

47 **C**

56

65 **D**

74 **E**

80 **F**

89 **G** To 3rd Cnt.

4

3. INSTALLATION

Tate Modern - London

Listesso

TACET

4. A WALK IN THE GARDENS

Gently $\text{♩} = 80$

Botanical Gardens - Kyoto

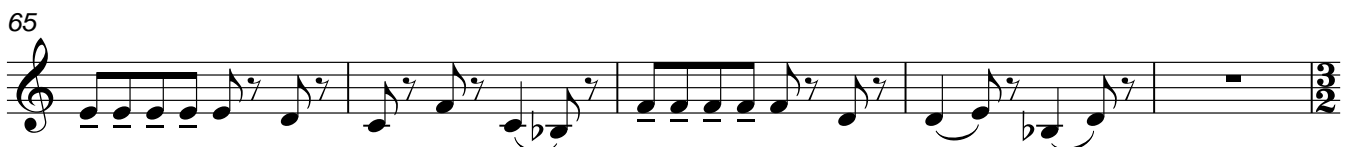
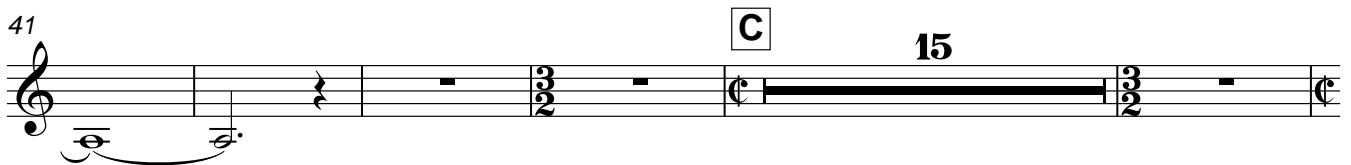
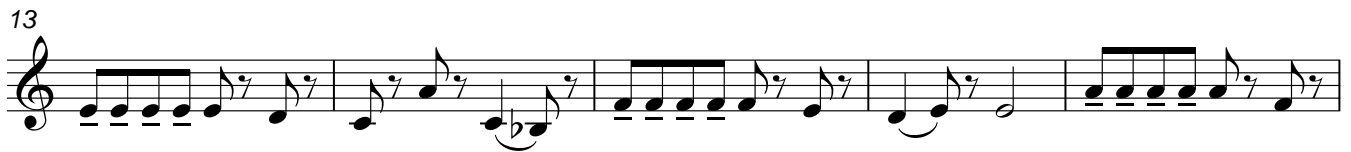
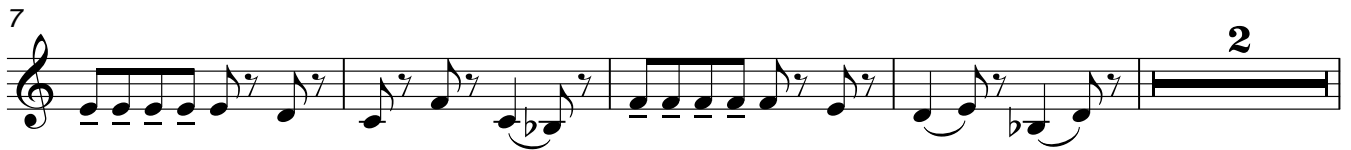

70 **E** 10 2 1 only *p*

85 **F** _{a 2} *f ma dolce*

89

95 **G** *mp* *poco a poco dim.*

100

105 **H** 5 4

5. TOREADORS

Plaza de Toros - Sevilla

Allegro vivace ♩=156

ff

6 **A** 11 *f*

23 **B** 2

31 1. 2.

37 **C** 4

3rd Cornet

45 4

53 **D**

58 **E**

66

74 **F** 2

81

87 **G** 8 **H** 8 **I** muted poco f

105 3

111 **J** 4 mf open

119 **K** 9 11 f

143 **L** 4 f

152 2

158 **M** 4

ff

166

170

fp *ff*

6. CHORALE & FANFARES

At the tomb of the Unknown Soldier

Lento $\text{♩} = 58$

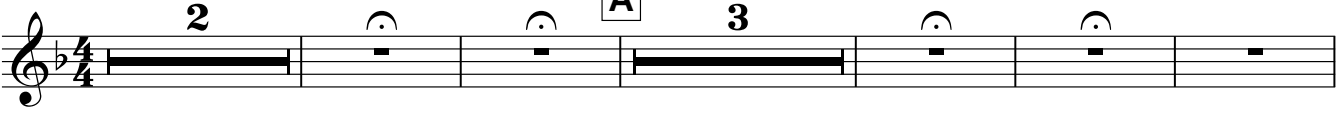

A 3

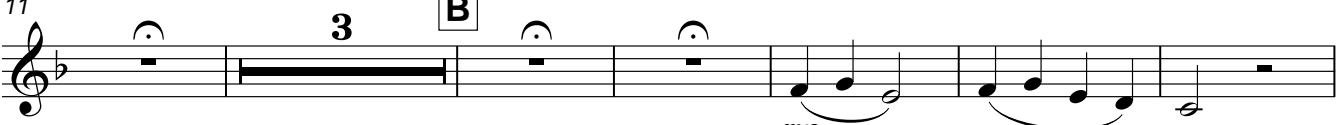

11 3 **B** *mp*

20 **C** **D** 2 *mp*

26 **E** *f* *ff*

32 *f* *p*

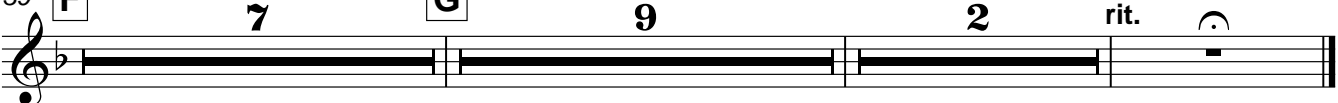

39 **F** 7 **G** 9 2 rit.

7. GOOD TIMES PAST

Old Town St Louis

Moderate ragtime ♩ = 100

5 **A** Play on rpt. only

13

21 **B** Both x

29

36 **C** 15

56 **D** Both x

63

68
