

1st Baritone

SUITE FOR BRASS QUINTET & BAND "Malvern Chase"

1. BUSY SHOPPING

With good humour
Tempo giusto ♩=144

Rue Mouffetard - Paris

Fine Arts Brass

secco

9

A

16

24

B

32

C

41

49

D

6

57

6

66 *mf* *f* *f*

72 **E** *mf*

80 *f* *mf* *f*

88 **F** *mf* *f*

96 **G** 10 **H** *p* *mf* *p* *mf*

112 *p* *f* *f* fluttertongue 2

118 **I** 26 **J** *mf* 4

152 **K** 16 **L** *mf*

174 *f*

181 *mf* *f* *mf*

188 **M** *p*

196 **N** *f* *ff*

204

218 **ben in tempo**

2. BREAK DANCE

Bronx - New York

Moderato ♩ = 108

16

21

29 **B**

37

45 **C**

53

61 **D**

71 **E**

79 **F**

86 **G** To 1st Bar. 4

3. INSTALLATION

Tate Modern - London

Listesso

TACET

4. A WALK IN THE GARDENS

Botanical Gardens - Kyoto

Gently $\text{♩} = 80$

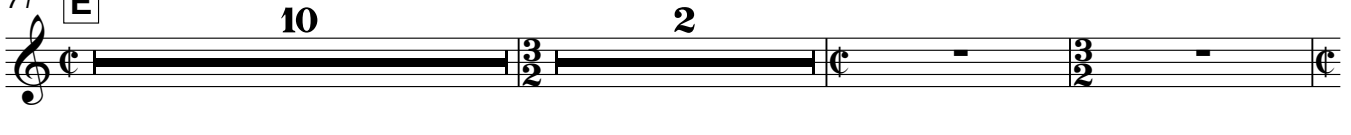

85 **F**

f ma dolce

92 **G**

mp

99

poco a poco dim.

105 **H**

5 4

5. TOREADORS

Plaza de Toros - Sevilla

Allegro vivace ♩=156

ff

7 **A**

f

13

19

25 **B**

2

31

2 1.

1st Baritone

35 2. C

39

43

48

53 D

59 E

65

71

77 F

83

87 G 8 H 8 I 5

111 J 7 3

126 K

f *mf*

131

137

143 L

f

149

155 M

2 3

ff

164

169

fp *ff*

6. CHORALE & FANFARES

At the tomb of the Unknown Soldier

Lento $\text{♩} = 58$

A 3 3

15 B

mp

20 C D 2

mp

26 **E**

32

39 **F** 7 **G** 9 2 rit.

7. GOOD TIMES PAST

Moderate ragtime ♩ = 100

Old Town St Louis

5 **A** Play on rpt. only

13 1. 2.

22 **B** Both x

31 1. 2.

39 **C** Play on rpt. only *mf*

48 1. 2. *f*

56 **D** Both x

65 1. 2.